

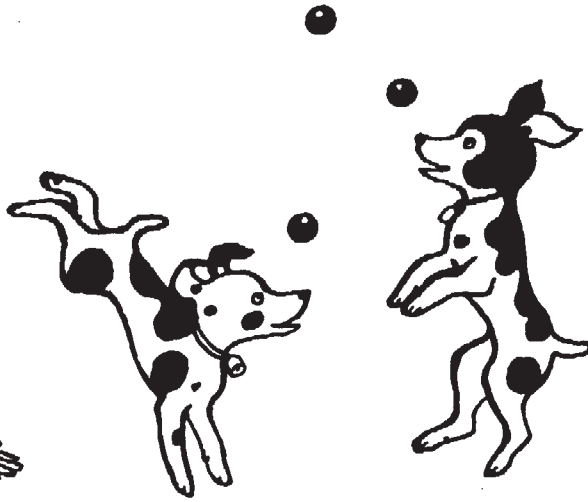

Harlekin

Komposition: Ralf Petersen

(♩ = 132)

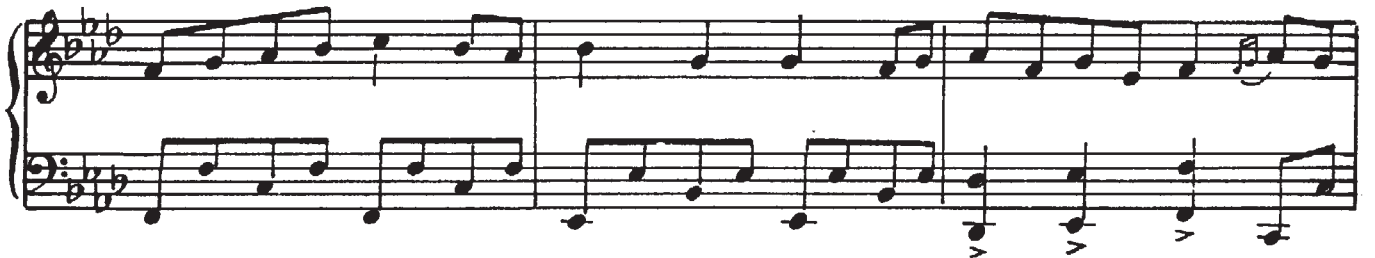

8

8

8

