

Kindergeburtstag

Komposition: Ralf Petersen

(♩ = 132)

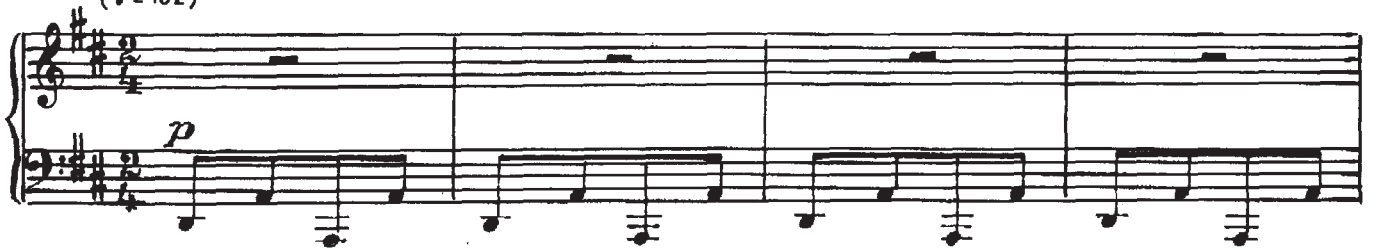

